

D.2.3.1 – Risk maps

Interreg



Co-funded by
the European Union

Italy – Croatia

 **RESONANCE**

PP1 LP-UNIURB

PP2 CNR

Document Control Sheet

| | |
|-----------------------------|---|
| Project number: | ITHR0200175 |
| Project acronym | RESONANCE |
| Project Title | impRoving landslidE riSk preventiOn aNd mAnagement iN Coastal arEas |
| Start of the project | March 2024 |
| Duration | 30 months |

| | |
|--------------------------------------|--|
| Project activity | 2.3 Landslide risk analysis |
| Deliverable number & name | D.2.3.1 Risk maps |
| Type of deliverable | Report |
| Language | English |
| Work Package Number and Title | WP2 - Slope analysis and risk definition |
| Work Package Leader | PP3-GRADRI |

| | |
|------------------|---|
| Status | Final |
| Author(s) | Mirko Francioni, Mariagiulia Annibali Corona, Paolo Stocchi, Stefano Morelli, Simone Galeotti, Giulio Pappafico – LP-UNIURB ; Giovanni Leucci, Lara De Giorgi, Giuseppe Cavuoto, Daniela Tarallo, Michele Punzo, Maurizio Lazzari, Ivan Ferrari, Vincenzo Di Fiore, Francesco Giuri – PP2-CNR |
| Version | 1 |



Index

| | |
|------------------------------------|---|
| 1. Risk Maps | 4 |
| 1.1 Conero Regional Park (IT)..... | 4 |
| 1.2 Roca (IT)..... | 5 |
| 1.3 HAVISCE (HR)..... | 5 |
| 1.4 BROVINJE (HR)..... | 6 |



1. Risk Maps

The stability analyses and numerical simulations were used to develop hazard and risk maps and updated the WebGis database.

Below the risk maps developed for the 4 pilot case studies.

1.1 CONERO REGIONAL PARK (IT)



Figure 1. Landslide hazard map of Conero Park



1.2 ROCA (IT)



Figure 2. Landslide hazard map of Roca area

1.3 HAVISCE (HR)



Figure 3. Landslide risk map of Havisce area



1.4 BROVINJE (HR)

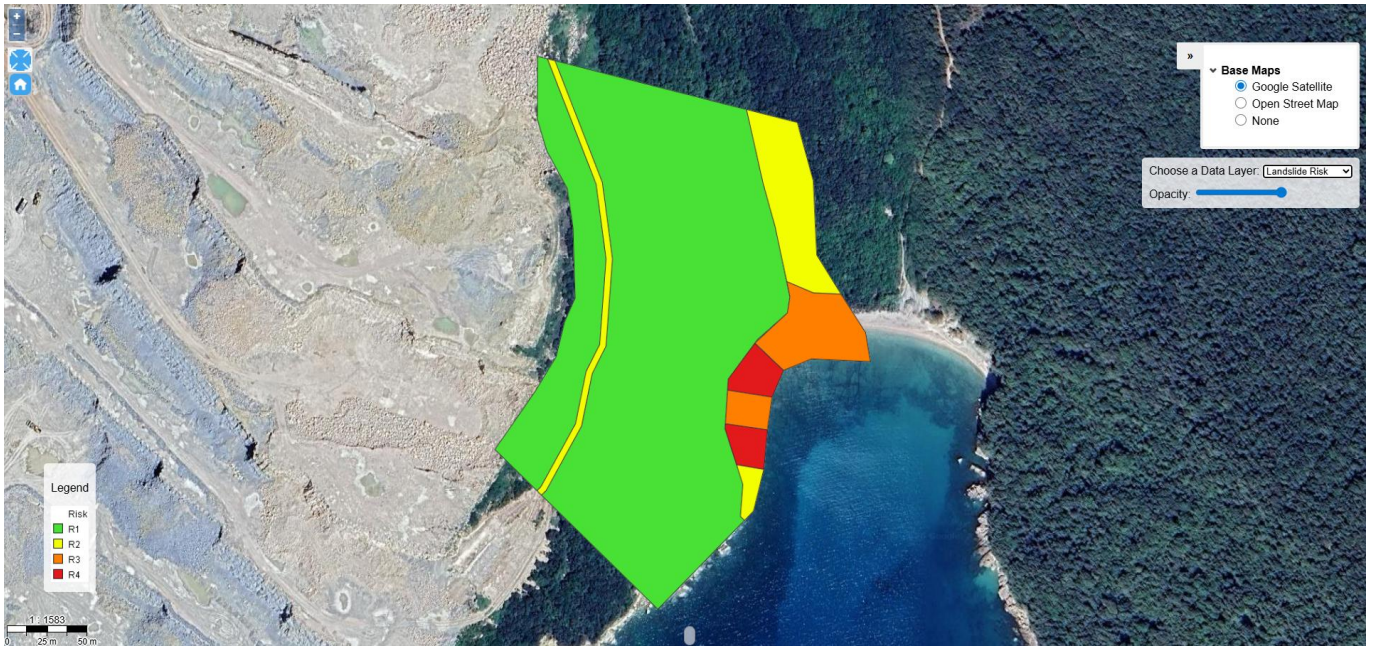

Figure 4. Landslide risk map of Brovinje area

